

TOP OF STRUCTURE 30.0m
29.7m
29.0m
28.713m

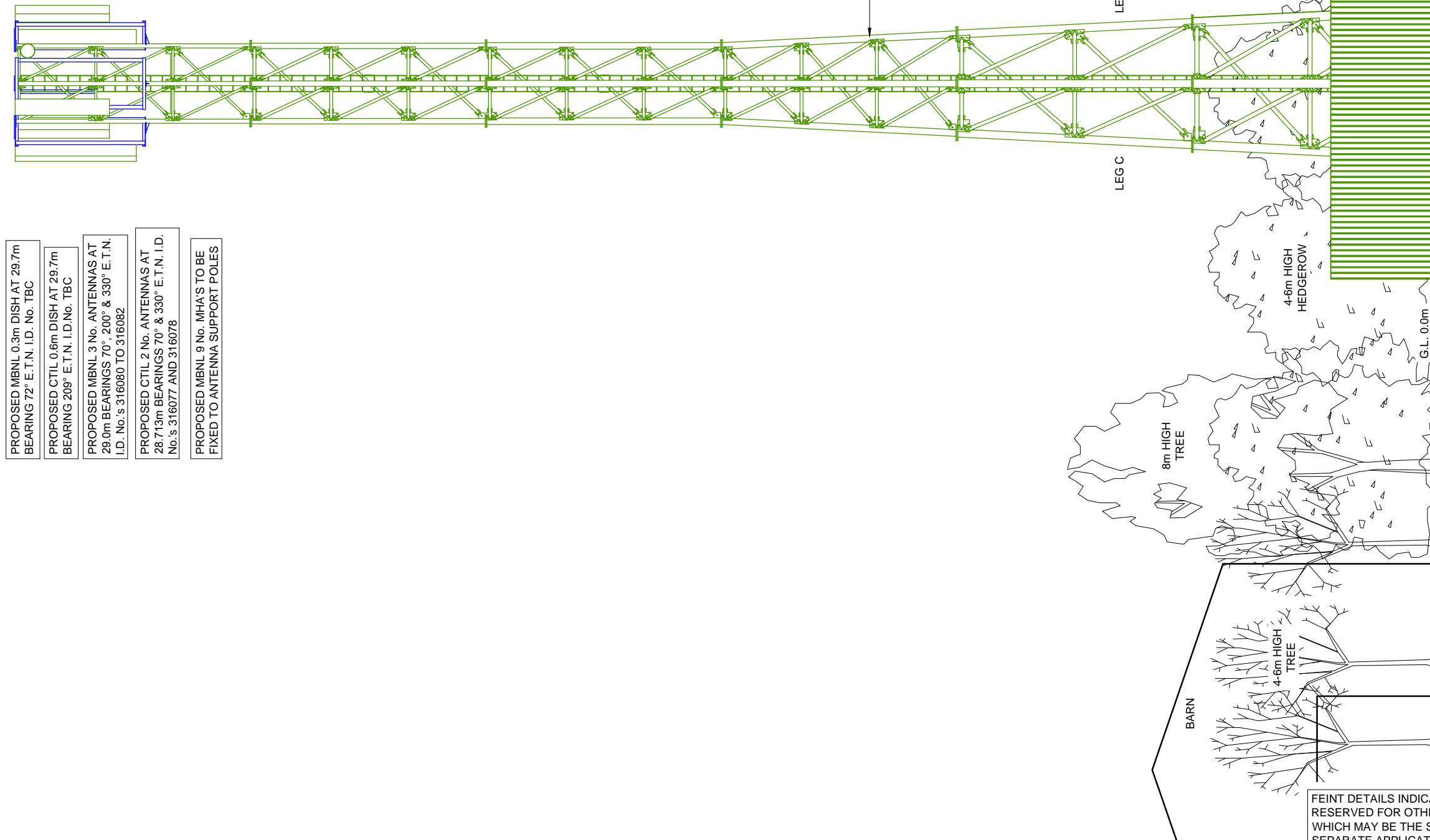

SOUTH ELEVATION

- PROPOSED MBNL 0.3m DISH AT 29.7m BEARING 72° E.T.N. I.D. No. TBC
- PROPOSED CTIL 0.6m DISH AT 29.7m BEARING 209° E.T.N. I.D.No. TBC
- PROPOSED MBNL 3 No. ANTENNAS AT 29.0m BEARINGS 70°, 200° & 330° E.T.N. I.D. No.'s 316080 TO 316082
- PROPOSED CTIL 2 No. ANTENNAS AT 28.713m BEARINGS 70° & 330° E.T.N. I.D. No.'s 316077 AND 316078
- PROPOSED MBNL 9 No. MHA'S TO BE FIXED TO ANTENNA SUPPORT POLES

**NOTES**

CONTRACTOR:- HF COMMS  
 CONSULTANT:- HARLEQUIN GROUP  
 RUTLAND HOUSE  
 5 ALLEN ROAD  
 LIVINGSTON  
 EH54 6TQ  
 ENGINEER:- R. NICOLL  
 01506 462174  
 r.nicoll@harlequin-group.com  
 DRAWING MANAGER:- P.FERGUSON  
 0141 4299361  
 paul.ferguson@hocomms.com

PROJ No			
PROJ No			
PROJ No			
PROJ No			
PROJ No	158406		
.A	PLANNING ISSUE	30/01/15	HAR
ISS	REVISION	DATE	DRN APP

**arqiva**

Crawley Court, Winchester, Hampshire, SO21 2QA  
 Tel. 01962 823434, Fax. 01962 822378

SITE No **304319**  
 MIP\_GLO2286  
 DENFURLONG FARM  
 ARABLE FIELDS ROAD  
 CHEDWORTH, CHELTENHAM  
 GLOUCESTERSHIRE  
 GL54 4NQ

NGR SP 06288 10471  
 OS GRID 406288 210471

TITLE  
 ELEVATION  
 PROPOSED  
 DCMS

SCALE 1:100

DRAWN HAR 29/01/15

APPROVED

DRG No. 304319-20-150-MD001 Sheet 1 of 1 Rev .A